

City Smithy

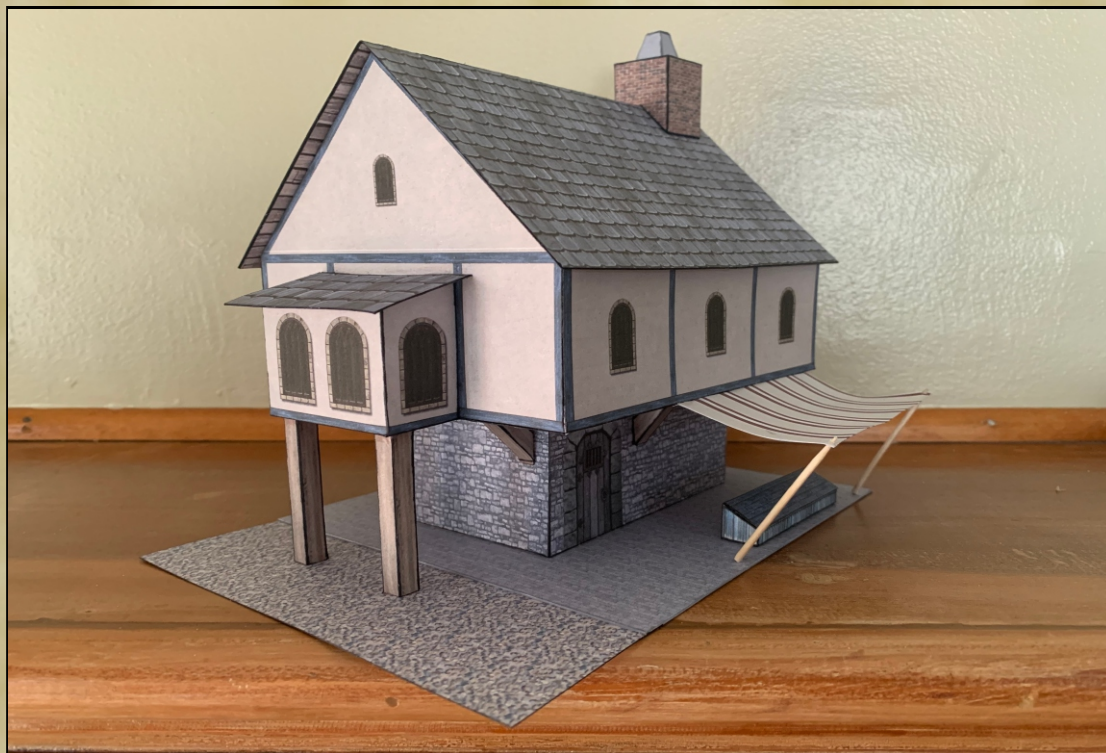

A small, two-story building, a combination of workshop and sidewalk sales area with second-story residence for the shopkeeper.

Created for the 2021 Papercut Awards, Models Submission (Design) Category
<http://cardboard-warriors.proboards.com>



Papercraft by Forest L. Burns

flburnsgm@gmail.com

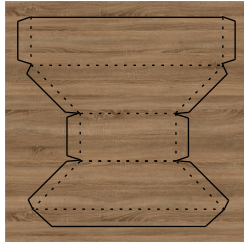
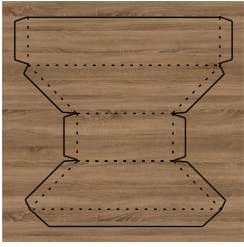
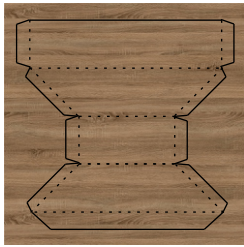
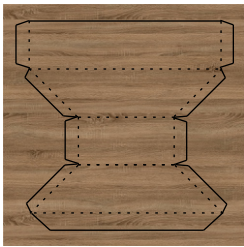
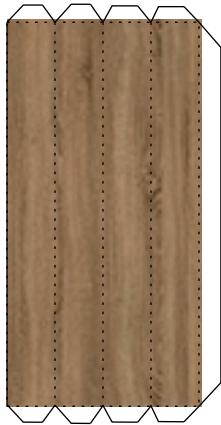
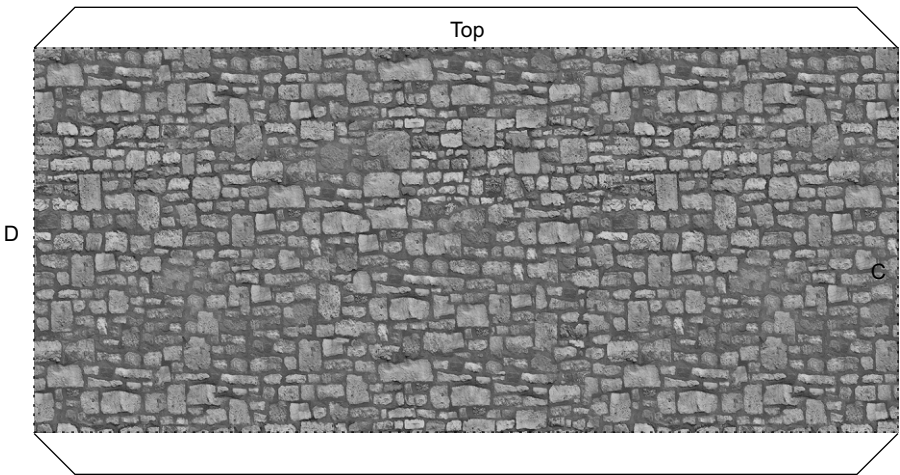
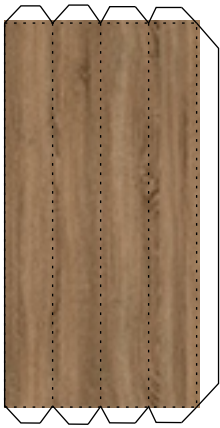
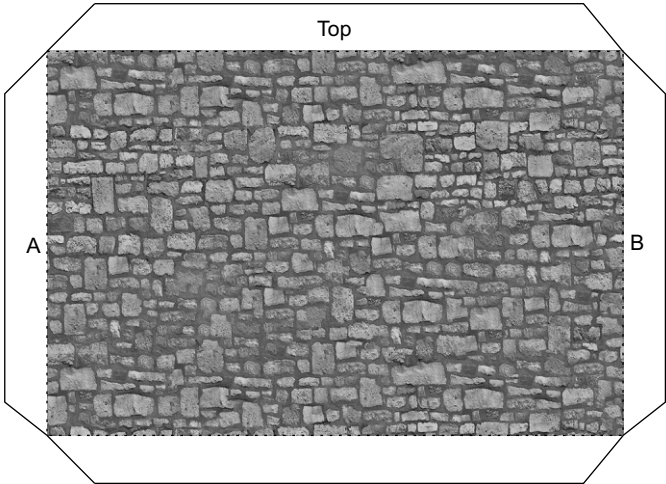

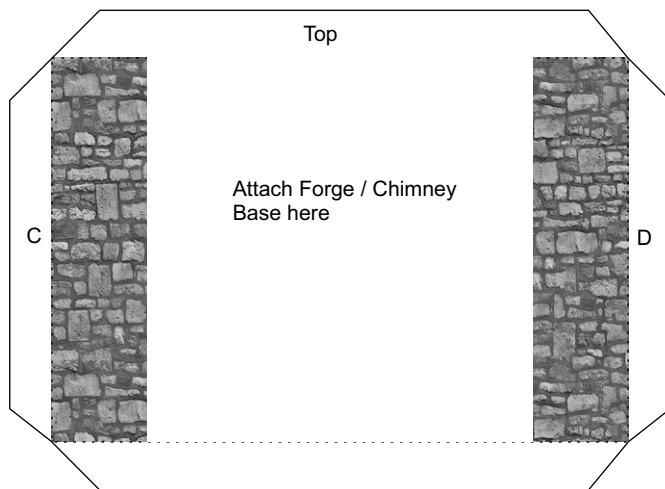



Upper story side walls are interchangeable, having the same texture on both.

Optional Display table

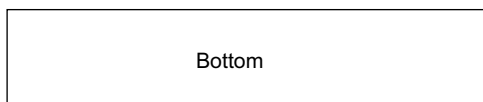

Papercraft by Forest L. Burns

flburnsgm@gmail.com

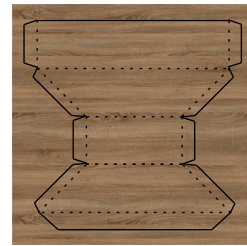
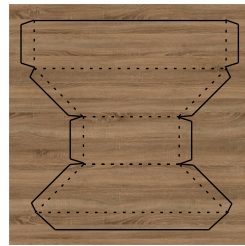
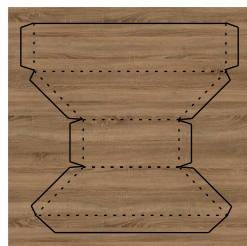
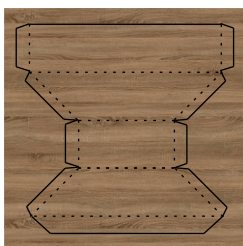
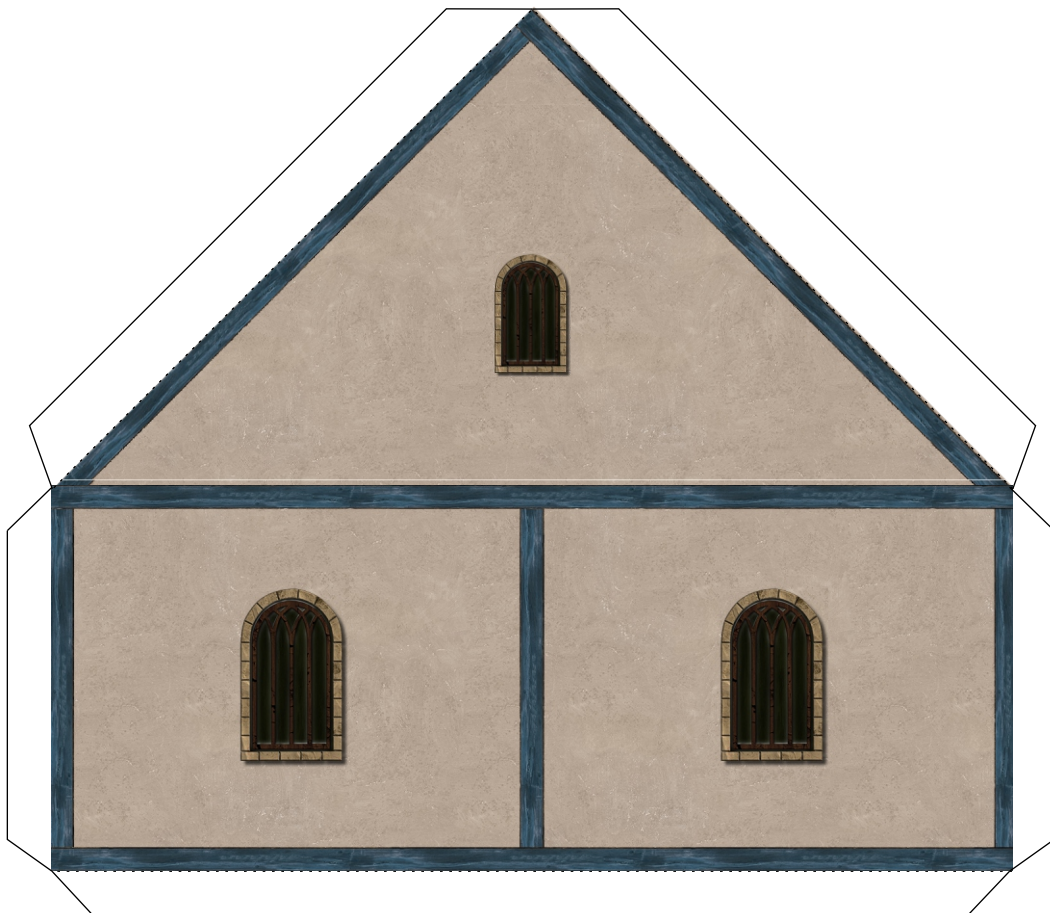





Papercraft by Forest L. Burns

flburnsgm@gmail.com

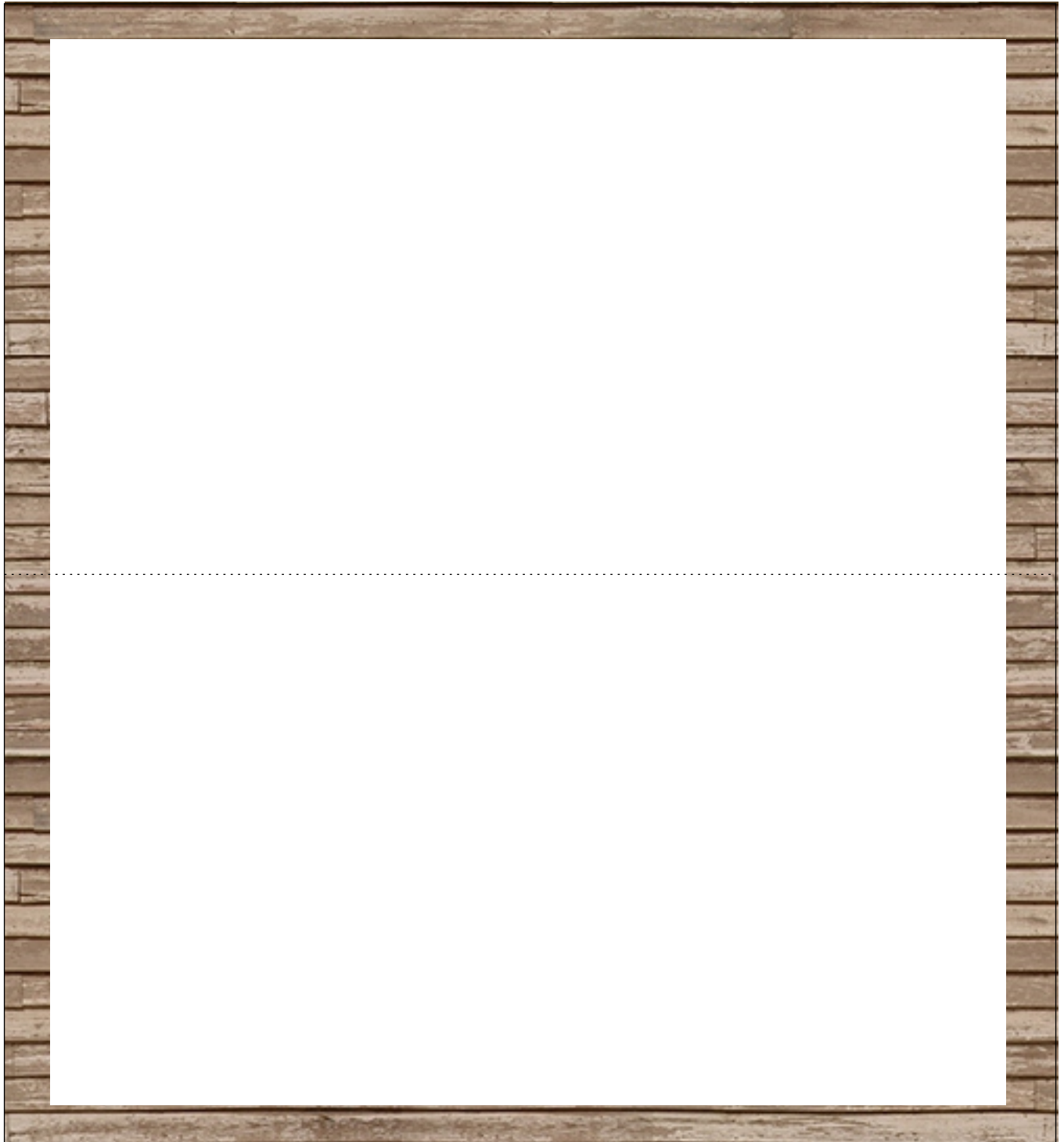

Papercraft by Forest L. Burns

flburnsgm@gmail.com

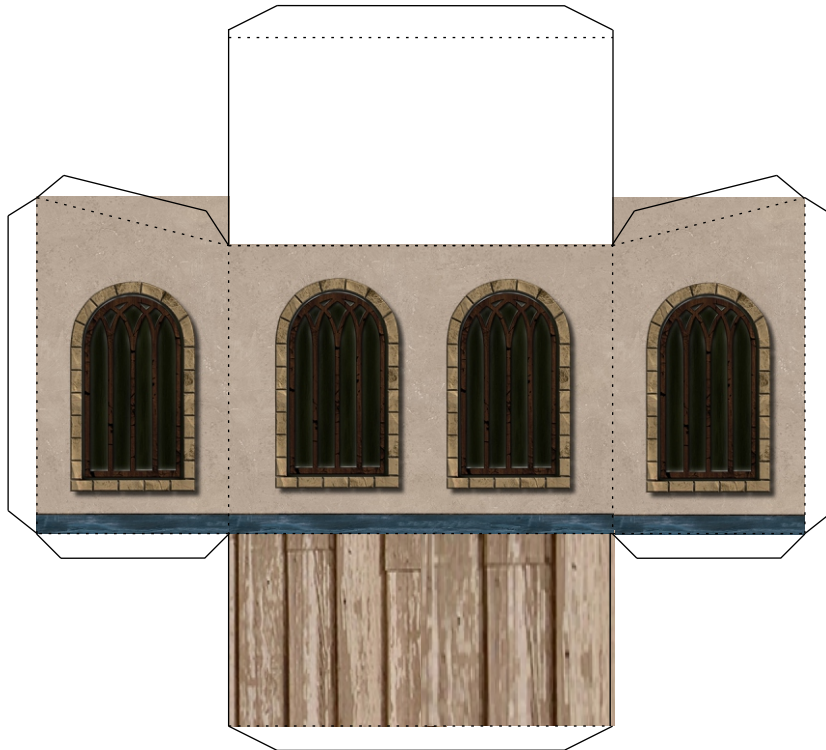

Dormer



Dormer Roof

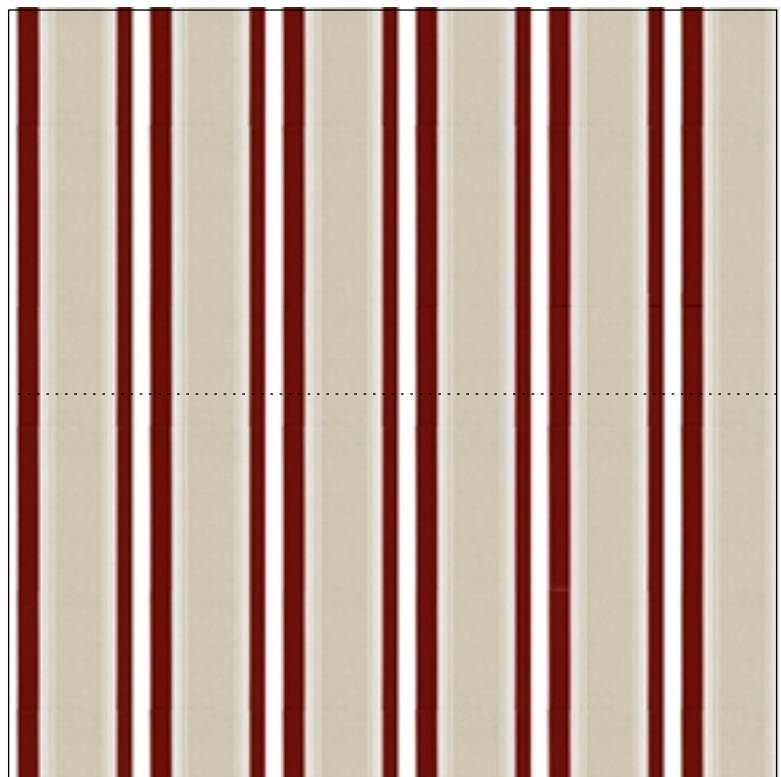

Optional Awning



Papercraft by Forest L. Burns

flburnsgm@gmail.com

Recommended - Cut 2-3 squares of cardstock same size as this base, edge and glue together. Will raise the base like sidewalks on a city map and give added strength to base.

Dormer Facing

Chimney Base Facing

Door, Awning, Display Facing



Papercraft by Forest L. Burns

flburnsgm@gmail.com

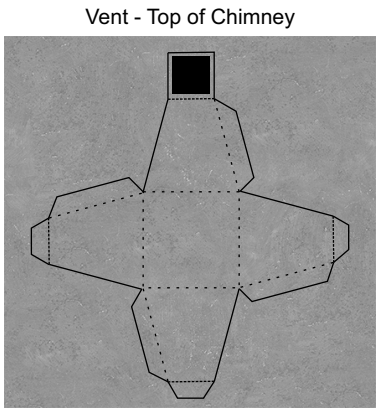
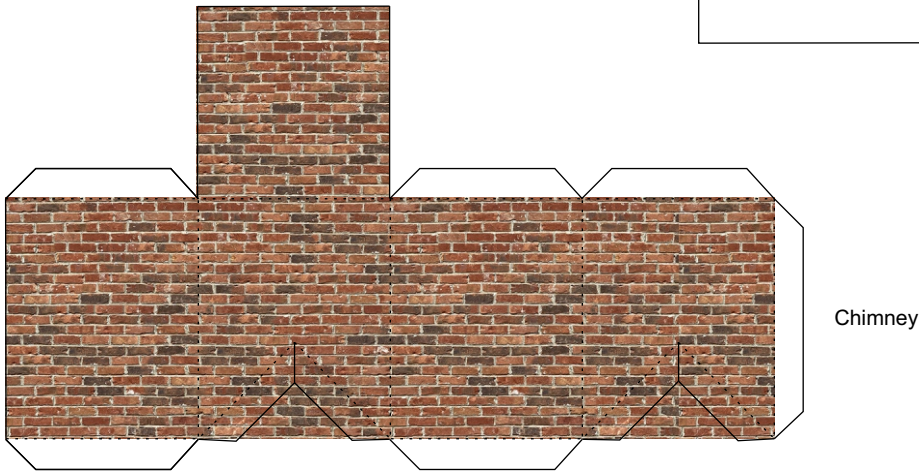
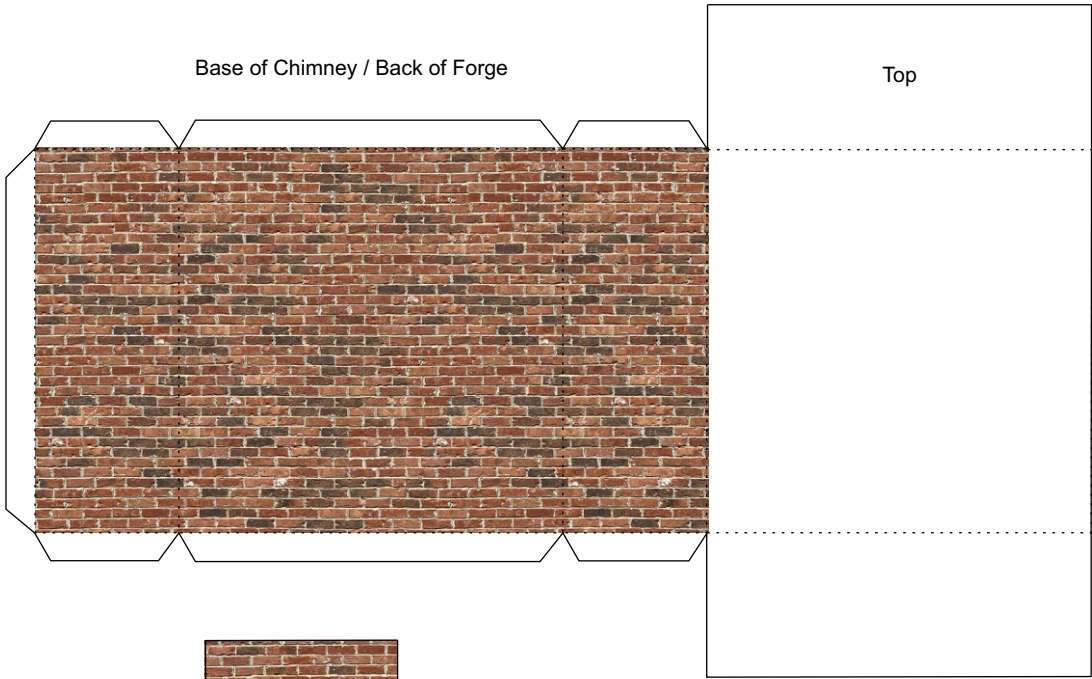

City Street Segment. Glue white tab under sidewalk base on the dormer end. Glue dormer support timbers To this..



Papercraft by Forest L. Burns

flburnsgm@gmail.com

